

DAY RIDE - Santa Fe-Mora-Enchanted Circle

252.1 miles; 6 hours, 44 minutes

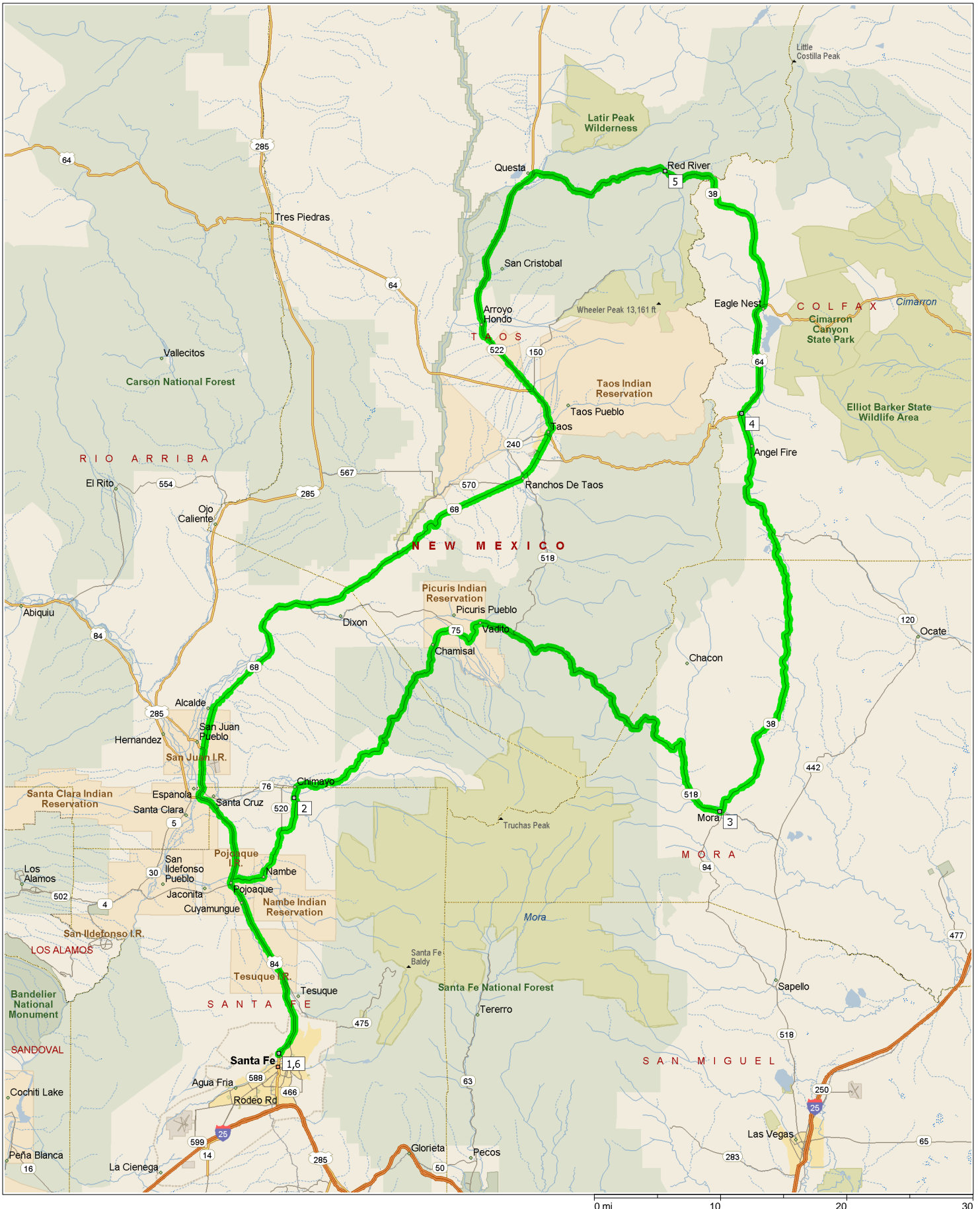

9:00 AM	0.0 mi	1 Depart Radisson-Santa Fe on Calle Mejia (South) for 109 yds
9:00 AM	0.1 mi	Bear LEFT (East) onto Alamo Dr for 54 yds
9:01 AM	0.1 mi	Turn LEFT (North) onto US-285 [US-84] for 4.0 mi
9:06 AM	4.0 mi	Continue (North) on US-84 [US-285] for 11.7 mi
9:21 AM	15.8 mi	Turn RIGHT (East) onto SR-4 [SR-503] for 7.5 mi
9:34 AM	23.3 mi	Bear LEFT (North) onto SR-503 for 2.7 mi
9:39 AM	25.9 mi	2 At near Santuario, stay on SR-503 (North) for 0.9 mi
9:41 AM	26.9 mi	Turn RIGHT (East) onto SR-76 for 21.6 mi
10:18 AM	48.5 mi	Turn RIGHT (East) onto SR-75 for 6.8 mi
10:30 AM	55.3 mi	Continue (East) on SR-518 for 27.8 mi
11:18 AM	83.1 mi	3 At near Mora, stay on SR-518 (East) for 164 yds
11:19 AM	83.2 mi	Turn LEFT (North) onto SR-38 [SR-434] for 36.8 mi
12:22 PM	120.0 mi	Bear RIGHT (North-East) onto Local road(s) for 142 yds
12:23 PM	120.1 mi	4 At Agua Fria, return South-West on Local road(s) for 142 yds
12:23 PM	120.2 mi	Turn RIGHT (North-West) onto SR-38 for 43 yds
12:24 PM	120.2 mi	Turn RIGHT (North) onto US-64 [SR-38] for 9.5 mi
12:36 PM	129.7 mi	Turn LEFT (North) onto SR-38 for 17.0 mi
1:05 PM	146.7 mi	5 At Red River, stay on SR-38 [Main St] (North-West) for 12.2 mi
1:26 PM	158.9 mi	Turn LEFT (South) onto SR-522 for 20.2 mi
1:50 PM	179.0 mi	Bear LEFT (South-East) onto US-64 [SR-522] for 4.1 mi
1:56 PM	183.1 mi	Continue (South) on SR-68 [Paseo del Pueblo Sur] for 41.5 mi
3:09 PM	224.6 mi	Continue (South) on US-285 [SR-68] for 3.9 mi
3:14 PM	228.5 mi	Continue (South) on US-84 [US-285] for 19.5 mi
3:37 PM	248.0 mi	Continue (South) on US-285 [US-84] for 4.0 mi
3:43 PM	252.0 mi	Turn RIGHT (West) onto Alamo Dr for 21 yds
3:43 PM	252.0 mi	Bear RIGHT (North-West) onto Calle Mejia for 120 yds
3:44 PM	252.1 mi	6 Arrive Radisson-Santa Fe