

Mt Evans Loveland and Connifer

199.6 miles; 5 hours, 3 minutes

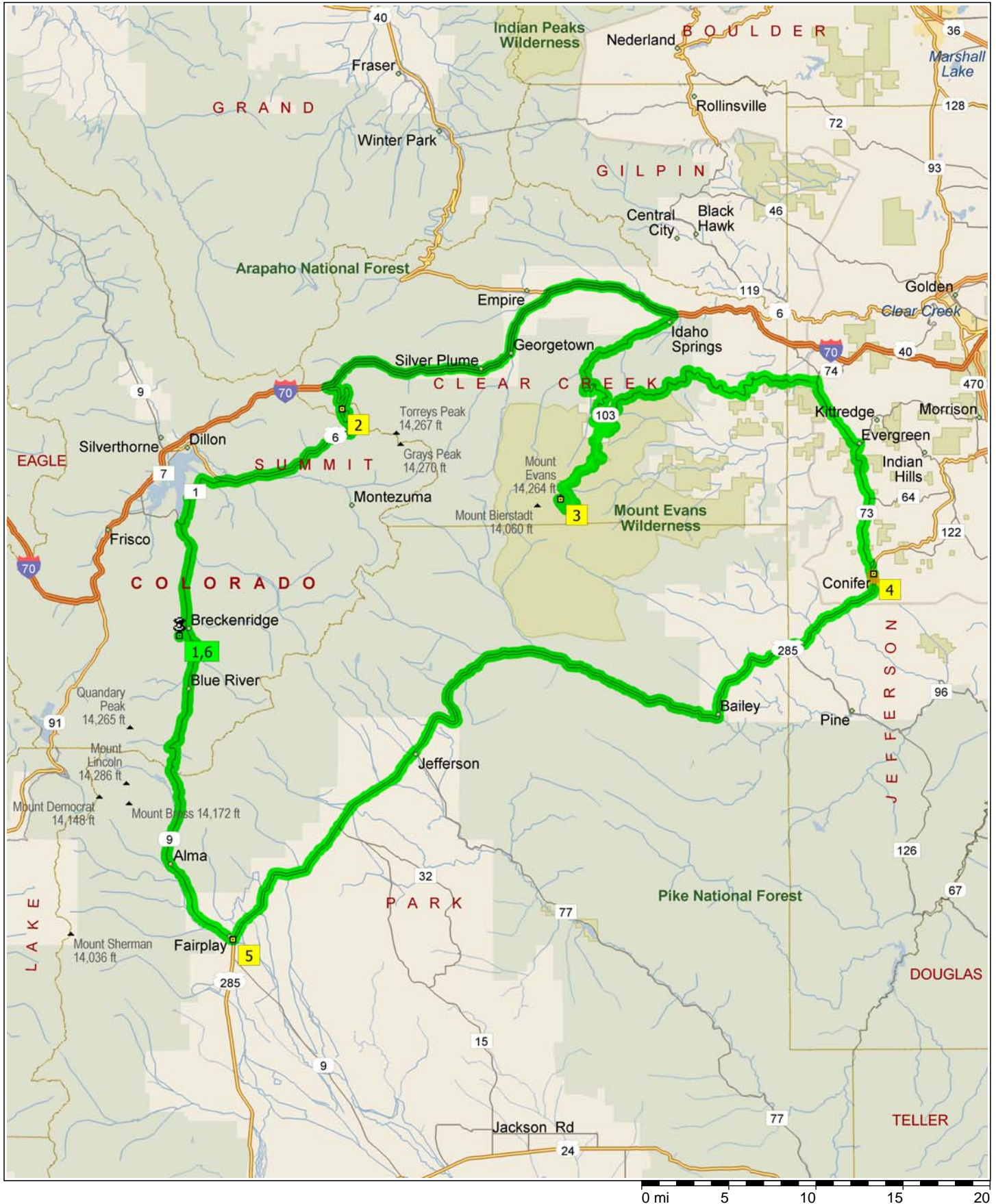

9:00 AM	0.0 mi	1 Depart Village Rd, Breckenridge, CO 80424 [Village Rd, Breckenridge, CO 80424] on Village Rd (South) for 0.7 mi
9:01 AM	0.7 mi	Turn LEFT (North) onto SR-9 [Main St] for 6.4 mi
9:13 AM	7.1 mi	Turn RIGHT (East) onto CR-1 [Swan Mountain Rd] for 4.9 mi
9:22 AM	12.0 mi	Turn LEFT (North) onto CR-150 [Keystone Ranch Rd] for 87 yds
9:22 AM	12.1 mi	Turn RIGHT (East) onto US-6 for 11.5 mi
9:36 AM	23.6 mi	Turn RIGHT (East) onto Local road(s) for 87 yds
9:36 AM	23.6 mi	2 At Loveland Pass, return West on Local road(s) for 87 yds
9:37 AM	23.7 mi	Turn RIGHT (North-East) onto US-6 for 4.1 mi
9:42 AM	27.8 mi	Continue (North) on Ramp for 0.8 mi
9:43 AM	28.5 mi	Merge onto I-70 [US-6] (North-East) for 22.6 mi
10:04 AM	51.1 mi	At I-70 Exit 240, turn off onto Ramp for 153 yds
10:04 AM	51.2 mi	Merge onto SR-103 (South-West) for 6.3 mi
10:15 AM	57.5 mi	Turn LEFT (South) onto Local road(s) for 0.2 mi
10:15 AM	57.7 mi	Bear LEFT (South) onto Local road(s) for 1.0 mi
10:18 AM	58.7 mi	Turn RIGHT (West) onto SR-103 for 4.7 mi
10:26 AM	63.4 mi	Turn RIGHT (South) onto SR-5 for 14.4 mi
10:54 AM	77.8 mi	3 At SR-5, Idaho Springs, CO 80452, return West on SR-5 for 14.4 mi
11:23 AM	92.2 mi	Turn RIGHT (East) onto SR-103 [Squaw Pass Rd] for 17.3 mi
11:53 AM	109.5 mi	Bear RIGHT (East) onto CR-66 [Squaw Pass Rd] for 0.5 mi
11:54 AM	110.0 mi	Turn RIGHT (South) onto SR-74 [Evergreen Pkwy] for 4.7 mi
12:03 PM	114.7 mi	Turn RIGHT (South) onto SR-73 [CR-73] for 8.9 mi
12:19 PM	123.6 mi	Turn LEFT (North) onto US-285 for 0.3 mi
		Construction between Aspen Park and Green Valley Acres from 1/12/2004 to 9/30/2004
12:19 PM	123.9 mi	Turn RIGHT (East) onto Local road(s) for 98 yds
12:19 PM	124.0 mi	4 At Conifer, return West on Local road(s) for 98 yds
12:20 PM	124.0 mi	Turn LEFT (South) onto US-285 for 53.4 mi
		Construction between Aspen Park and Green Valley Acres from 1/12/2004 to 9/30/2004
1:24 PM	177.4 mi	Turn RIGHT (West) onto SR-9 for 98 yds
1:24 PM	177.5 mi	5 At SR-9, stay on SR-9 (West) for 21.5 mi
2:02 PM	199.0 mi	Turn LEFT (West) onto Village Rd for 0.7 mi
2:03 PM	199.6 mi	6 Arrive Village Rd, Breckenridge, CO 80424 [Village Rd, Breckenridge, CO 80424]